

SURVEY PLAT  
LOCATED IN S.W. 1/4 SEC 9  
T6N, R2E, CENTER TWP.  
WILLIAMS CO., O  
BUYER HEFFELFINGER

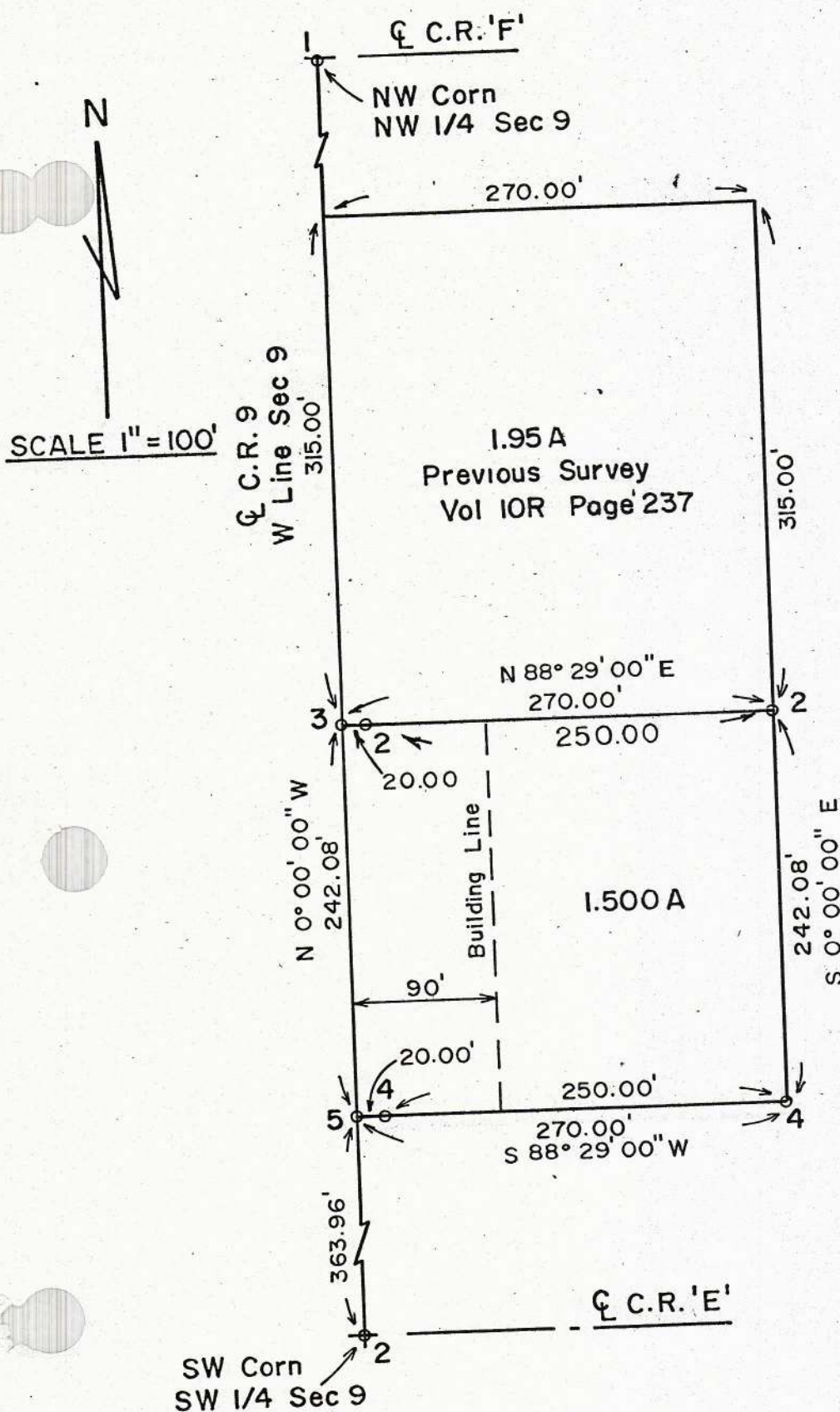

NOTE: There Are No Buildings On  
The 1.5 Acre Tract

*Anthony H. Hoeffel*  
ANTHONY H. HOEFFEL S-6149  
BRYAN ENGINEERING & SURVEYING  
11/6/86 636-2060

"I do hereby certify that I have surveyed the premises and prepared the attached plat and that the plat is correct."  
"All dimensions are shown in feet and decimal parts thereof. Dimensions on curves are cord measurements. This survey has been recorded in Vol. 10R, Page 292 of the Williams County Record of Surveys."